

APP 2—COPY OF CURRENT LICENCE

## PREMISES LICENCE

Receipt: AG762827

Premises Licence Number: LN00003287

*This Premises Licence has been issued by:*

**The Licensing Authority, London Borough of Haringey,  
Technopark, Ashley Road  
Tottenham, London N17 9LN**

Signature: .....

Date: 10<sup>th</sup> January 2007,  
25<sup>th</sup> June 2009

### Part 1 – PREMISES DETAILS

**Postal Address of Premises or, if none, Ordnance Survey map reference or description:**

**FUNKY BROWNZ  
5 TOTTENHAM LANE  
HORNSEY  
LONDON  
N8 9DJ**

Telephone: 020 8347 6516

**Where the Licence is time limited, the dates:**

**Licensable activities authorised by the Licence:**

**Regulated Entertainment:** Live Music, Recorded Music, Performances of Dance,  
Provision of Facilities for Making Music and Dancing

**Provision of Late Night Refreshment**

**Supply of Alcohol**

**The times the Licence authorises the carrying out of licensable activities:**

**Supply of Alcohol**

<b>Monday to Thursday</b>	<b>1000 to 2300</b>
<b>Friday</b>	<b>1000 to 0200</b>
<b>Saturday</b>	<b>1100 to 0200</b>
<b>Sunday</b>	<b>1200 to 2230</b>
<b>Good Friday</b>	<b>1200 to 2230</b>
<b>Christmas Day</b>	<b>1200 to 1500 and 1900 to 2230</b>
<b>Regulated Entertainment</b>	
<b>Monday to Thursday</b>	<b>1000 to 2300</b>

**Friday** 1000 to 0200

**Saturday** 1100 to 0200

**Sunday** 1200 to 2230

**Provision of Late Night Refreshment**

**Monday to Thursday** 2300 to 2320

**Friday & Saturday** 2300 to 0220

**New Years Eve licensable activities from the start of permitted hours on 31 December until the start of permitted hours on 1 January.**

**The opening hours of the premises:**

**Monday to Thursday** 1000 to 2320

**Friday** 1000 to 0220

**Saturday** 1100 to 0220

**Sunday** 1200 to 2250

**Good Friday** 1200 to 2250

**Christmas Day** 1200 to 1520 and 1900 to 2250

**New Years Eve opening hours from the start of permitted hours on 31 December until the start of permitted hours on 1 January.**

**Where the Licence authorises supplies of alcohol whether these are on and/or off supplies:**

Supply of alcohol for consumption **OFF** and **ON** the premises.

**Part 2**

**Name, (registered) address, telephone number and e-mail (where relevant) of holder of Premises Licence:**

Ash Bar Limited  
Cricklewood  
London  
NW2 6AB

**Registered number of holder, for example company number, charity number (where applicable):**

05858367

**Name, address and telephone number of designated premises supervisor where the Premises Licence authorises the supply of alcohol:**

Christina McKeever  
9 Alderman's Hill  
Palmers Green  
London N13 4YD

**Personal Licence number and issuing authority of personal licence held by designated premises supervisor where the Premises Licence authorises for the supply of alcohol:**

Personal Licence Number	LN/200500509
Expiry Date	30/06/2015
Issued by:	Enfield Council

## **Annex 1 –Mandatory Conditions**

**(2) Supply of alcohol:** No supply of alcohol may be made under the premises licence-

(a) at a time when there is no designated premises supervisor in respect of the premises licence,  
or

(b) at a time when the designated premises supervisor does not hold a personal licence or his  
personal licence is suspended.

(3) The second condition is that every supply of alcohol under the premises licence must be made  
or authorised by a person who holds a personal licence.

**Door supervision:** At specified times one or more individuals must be at the premises to carry out  
a security activity and each of these individuals must be licensed by the Security Industry  
Authority.

## **Annex 2 – Conditions consistent with the Operating Schedule**

This licence has been granted upon the conversion, under Schedule 8 to the Licensing Act 2003, of the existing justices' license and such rights and restrictions that applied thereto are hereby incorporated into this license, subject to any terms herein to the contrary and / or any limitation or restriction imposed by the Licensing Act 2003 or any subsequent amendment thereto.

### **THE PREVENTION OF CRIME AND DISORDER**

#### **PUBLIC SAFETY**

The total number of persons accommodated at any one time within the ground floor shall not exceed 200.

The doors or gates in the following locations shall be locked back in the open position whilst the premises are occupied and notices shall be exhibited adjacent thereto worded:

“THIS DOOR TO BE KEPT LOCKED BACK OPEN WHILST THE PREMISES ARE OCCUPIED”:

1. The outer pair of inward opening doors to the main entrance;
2. The final exit door to the beer garden adjacent to the builders merchant;
3. The outer pair of inward opening doors to the exit leading to the veranda.

The fire alarm changeover switch shall be in the “FIRE ALARM LIGHTS AND BUZZERS” position during the whole time that the premises are in use under the License.

The fire alarm installation shall be under the supervision of a competent person who shall arrange for regular maintenance and testing to be carried out. Officers of the Council or London Fire and Civil Defence Authority shall record the results of the tests in a logbook, which shall be readily available for inspection.

Whilst the premises is in use under this Licence neither of the Beer Gardens/Veranda shall be used for any purpose and all exit doors shall be kept shut.

No new entry after 1100.

All certificates required by the Council must be submitted promptly as they become due.

### **THE PREVENTION OF PUBLIC NUISANCE**

#### **THE PROTECTION OF CHILDREN**

Alcohol may only be sold to individuals over the age of 18 with valid proof of identification with one of the following:

- A valid passport
- A photo driving license issued in a European Union Country
- A proof of age standard card system
- A citizen card, supported by the Home Office

**Annex 3 – Conditions attached after a hearing by the licensing authority**

# Annex 4 - Plans

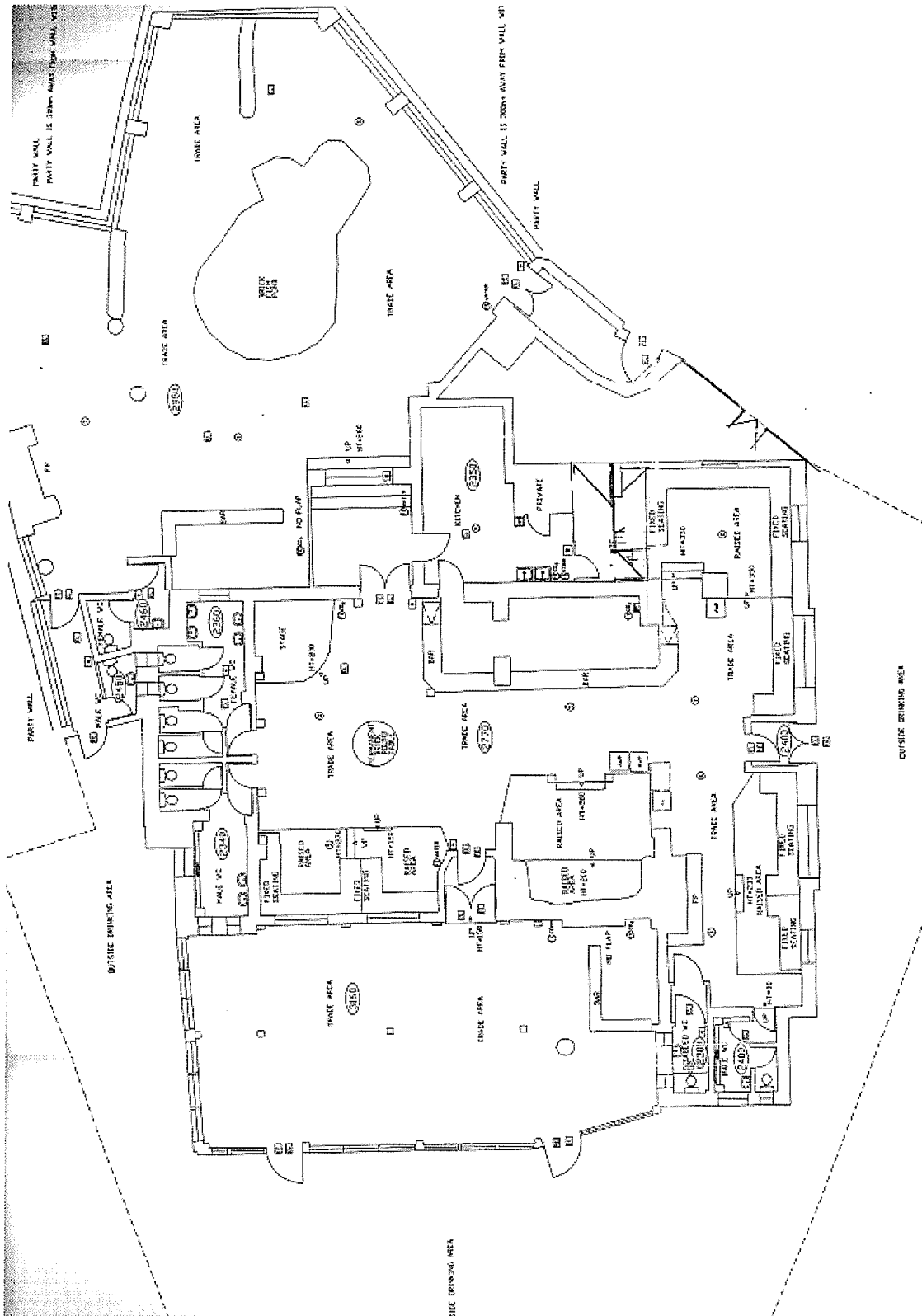

- LEGEND**
- CEILING HEIGHT
  - WINDOW
  - FIRE PLACE
  - DOOR
  - TOILET
  - URINAL
  - WASH HAND BASIN
  - BOILER
  - FIRE EXIT
  - EMERGENCY LIGHT
  - DISTRIBUTION BOARD
  - SMOKE DETECTOR
  - HEAT DETECTOR
  - FIRE BLANKET
  - FIRE EXTINGUISHER CO<sub>2</sub>
  - FIRE EXTINGUISHER FOAM
  - FIRE EXTINGUISHER WATER
  - FIRE EXTINGUISHER POWDER
  - SPRINKLER OUTLETS
  - DRY RISER
  - WET RISER
  - FIRE ALARM CALL POINT
  - STEPS
  - SINK UNIT
  - AMUSEMENT WITH PRIZES
  - BAR FLAP



APP 3—REPRESENTATION FROM  
METROPOLITAN POLICE

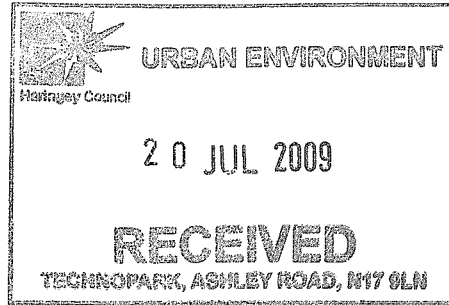

Your reference:

Our reference: 183/2009

Date: 14 July, 2009

## Metropolitan Police Service

Ms D.BARRETT  
ENVIRONMENTAL CONTROL SERVICES  
TECHNO PARK  
ASHLEY ROAD  
TOTTENHAM N.17

*Licensing*  
Quicksilver Patrol Base  
Western Road  
Wood Green  
N.22 6UH

Tel: 0203 – 276 -0150

Dear Ms. Barrett

### Re:- Application for a Premises Licence:-

#### Funky Brownz 5 Tottenham Lane N.8.

With reference to the above Police have considered the application and wish to make the following representations under the Prevention of Crime & Disorder and Public Nuisance objectives.

#### Prevention of Crime & Disorder:-

We have concerns over the applicants for this premise, we aware that Ash Bar Limited hold a Premises Licence for Funky Brownz, The Hyde, Hendon, which is operated by them with similar licensable activities. These premises were subject to a Closure Order under Section 160 of the Licensing Act 2003. This order was effective for a period of 24 hours from Friday 20th March to Saturday 21st March 2009. This order was applied for to prevent further violence at the venue and that the management of the premises were not strong enough to prevent further disorder. This resulted in an expedited and then a full review hearing.

I have concerns that the management will not have the ability to uphold the Licensing Objectives.

#### Prevention of Public Nuisance:-

The hours applied for are excessive for a venue situated in a mainly residential area and could result in Public Nuisance.

Yours Sincerely

  
Geoffrey Parker  
Licensing  
Quicksilver Patrol Base

APP 4—REPRESENTATION FROM  
ENVIRONMENTAL HEALTH: NOISE TEAM

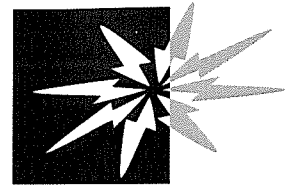

**Haringey** Council

## Licensing Consultation - Internal Memo

To: Licensing Officer

From: Enforcement Response Officer (Noise)

Name of Officer preparing representation: Mr Lamin Tamba

cc: Team Leader Enforcement Response

Our Reference: WK/000127027

Date: 20th July 2009

Premises: Funky Brownz, Flat, Public House, 5 Tottenham Lane, Hornsey, London, N8 9DT

Type of application: New

---

I would like to confirm that I have considered the above proposal with regard to the prevention of public nuisance on behalf of the Enforcement Response (Noise) Team & would like to **make** representations to the Application. Efforts have been made to contact the applicant without success.

This section does not object to the application of a premises licence for the premises on the grounds of public nuisance but the following conditions are recommended should the application be approved:

### **Public Nuisance**

The applicant has not taken into account in the operation schedule the impact of the operation for provision of live and recorded music, late night refreshment and sale by retail of alcohol. The applicant has also newly applied for provision of live music and dancing and intends to host events occasionally to external organisations.

The operating schedule does not take into account the potential impact of public nuisance as it does not contain adequate measures to prevent noise and vibration, whether air borne or structure borne, generated from within the premises or outside it, causing disturbance to people in the vicinity. The applicant has not adequately demonstrated the measures to be taken to limit noise from patrons and staff entering and leaving the premises and vehicles arriving, departing in the vicinity to prevent noise disturbance to noise sensitive properties.

The applicant has not fully included measures explaining how they intend to:

- a) Restrict the generation of noise within the premises and from activities associated with the premises in the vicinity;
- b) Limit the escape of noise from the premises;
- c) Restrict noise emissions to below levels that could affect people in the vicinity going about their business, at work and when at home, both while relaxing and while sleeping;
- d) Minimise and control noise from customers arriving at the premises or outside it and departing from it;
- e) Minimise and control noise from staff, contractors and suppliers and their activities;
- f) Minimise and control noise from vehicles associated with and providing services to the premises and their customers.

### **Planned Management Measures for Control of Noise**

This is a statement of management measures to be taken to prevent and control noise, covering matters such as:

- a) Hours of operation;
- b) Location of entry and departure points;
- c) Door control;
- d) Control and prevention of queuing;
- e) Control of amplified and non-amplified music and voices;
- f) Steps to be taken to achieve good behaviour outside and within the premises especially at the beginning, during and at the end of events;
- g) Communication with customers (signs, announcements and other means);
- h) Management of use of outdoor areas;
- i) Steps to be taken to ensure customers leave quietly;
- j) Advice to customers on departure routes;
- k) Stewarded access to taxis and licensed mini-cabs;
- l) Arrangements for dedicated taxi or licensed minicabs to collect patrons in a manner so as to minimise any disturbance;
- m) Arrangements for staff and patron parking;

The operating schedule needs to address the prevention of public nuisance from:

- / airborne entertainment noise
- Structure borne noise or vibrations from entertainment
- Noise generated by patrons in external areas of the premises e.g. beer garden
- Noise generated from patrons queuing to enter
- Noise from patrons exiting the premises
- Noise generated from deliveries
- Noise generated from refuse collections
- Noise from plant and machinery
- Light nuisance
- Cooking odour
- Litter nuisance

Due to the close proximity of residential dwellings the measures above are required in other to prevent public nuisance.

### **Supporting Information**

***We had had few complaints about noise coming from the premises in the past but no recent noise complaints have been received and no nuisances have been witnessed recently.***

If the sub-committee were to grant this application then we would recommend the following alterations/conditions to the operating schedule:

#### **Prevention of nuisance from noise/vibration**

All doors and windows will remain closed during the regulated entertainment licensed activities or in any event after 11pm. The entrance door will be fitted with a self-closing device and staff required to ensure that it is not propped open. A member of staff shall be made responsible to ensure the door is opened for as brief a period as possible. Where necessary adequate and suitable mechanical ventilation should be provided to public areas.

Entry to the premises will be restricted to a particular entrance(s) whilst the premises is being used for regulated entertainment licensed activity

Entrance/exit from the premises whilst regulated entertainment licensable activities are ongoing shall be via a lobbied door to minimise noise breakout.

The regulated entertainment licensable activity shall conclude 30 minutes before the premises is due to close to prevent excessive noise breakout as the premises empties

#### **Structure borne noise**

All speakers are mounted on anti-vibration mountings to prevent vibration transmission of sound energy to adjoining properties

#### **Sound limits**

The licensee shall ensure that no music played in the licensed premises is audible at or within the site boundary of any residential property

All regulated entertainment amplified activity will utilise the in-house amplification system, the maximum output of which is controlled by the duty manager

The level of amplified regulated entertainment shall be controlled by means of limiting device set at a level which upon request may be agreed with the licensing authority

### **Outside Areas**

No music will be played in, or for the benefit of patrons in external areas of the premises

No form of loudspeaker or sound amplification equipment is to be sited on or near the exterior premises or in or near any foyer, doorway, window or opening to the premises

Signs shall be displayed in the external areas/on the frontage requesting patrons to recognise the residential nature of the area and conduct their behaviour accordingly. The management must reserve the right to ask patrons to move inside the premises or leave if it is felt that they could be disturbing neighbours

The number of persons permitted to utilise the beer garden/frontage will be restricted to suitable number persons

Only patrons seated at tables will be permitted in the beer garden

The beer garden/frontage will be closed and patrons requested to come inside the main structure of the premises at time hours

### **Plant and machinery**

All plant and machinery is correctly maintained and regularly serviced to ensure that it is operating efficiently and with minimal disturbance to neighbours arising from noise

### **Dealing with complaints**

A complaints book will be held on the premises to record details of any complaints received from neighbours. The information is to include where disclosed, the complainants name, location, date time and subsequent remedial action undertaken. This record must be made available at all times for inspection by council officers

Regular state frequency liaison meetings will be held to enable neighbours to raise concerns about any aspect of the licensed activities

### **Patrons entering/exiting premises.**

There will be no queuing outside the premises.

Where people queue to enter the premises a licensed door supervisor shall supervise and ensure the potential patrons behave in an acceptable manner

Signs should be displayed requesting patrons to respect the neighbours and behave in a courteous manner

#### Door supervisors

When the premises turn out a licensed door supervisor shall supervise patrons and ensure the leave in a prompt and courteous manner, respecting the neighbours

A licensed door supervisor will be positioned on the exit door to ensure, as far as reasonably practical, that patrons do not leave drinks

A licensed door supervisor will patrol the cartilage of the premises to prevent patrons urinating in public areas in the vicinity of the premises

#### **Prevention of nuisance from litter**

Adequate receptacles for use by patrons will be provided in the local vicinity. The positioning of the receptacles will be agreed with the licensing officer

#### **Prevention of Nuisance from Odour**

All ventilation and extraction systems shall be correctly maintained and regularly serviced to ensure that it is operating efficiently and with minimal disturbance to neighbours arising from odour

#### **Prevention of nuisance from light**

The use of explosives, pyrotechnics and fireworks will be restricted to 12:00pm and 22.00 and located away from nearby residential premises

Illuminated external signage shall be switched off when the premises is closed

Security lights will be positioned to minimise light intrusion to nearby residential premises

Full details of concerns raised above need to be supplied to Environmental Health for our perusal. This would enable us to examine the application and make comments as to whether the proposed operations are capable of causing noise nuisance/public nuisance.

#### **Sound limits**

The licensee shall ensure that no music played in the licensed premises is audible at or within the site boundary of any residential property



All regulated entertainment amplified activity will utilise the in-house amplification system, the maximum output of which is controlled by the duty manager

The level of amplified regulated entertainment shall be controlled by means of limiting device set at a level which upon request may be agreed with the licensing authority

### **Outside Areas**

No music will be played in, or for the benefit of patrons in external areas of the premises

No form of loudspeaker or sound amplification equipment is to be sited on or near the exterior premises or in or near any foyer, doorway, window or opening to the premises

Signs shall be displayed in the external areas/on the frontage requesting patrons to recognise the residential nature of the area and conduct their behaviour accordingly. The management must reserve the right to ask patrons to move inside the premises or leave if it is felt that they could be disturbing neighbours

The number of persons permitted to utilise the beer garden/frontage will be restricted to suitable number persons

Only patrons seated at tables will be permitted in the beer garden

The beer garden/frontage will be closed and patrons requested to come inside the main structure of the premises at time hours

### **Deliveries and collections.**

Deliveries and collections associated with the premises will be arranged between the hours 08:00 and 18:30 so as to minimise the disturbance caused to the neighbours

Glasses will be collected from the beer garden area at the beginning of the day rather than at closing time when neighbours in close proximity might be unduly disturbed

Empty bottles and non-degradable refuse will remain in the premises at the end of trading hours and taken out to the refuse point at the start of the working day rather than at the end of trading when neighbours might be unduly disturbed